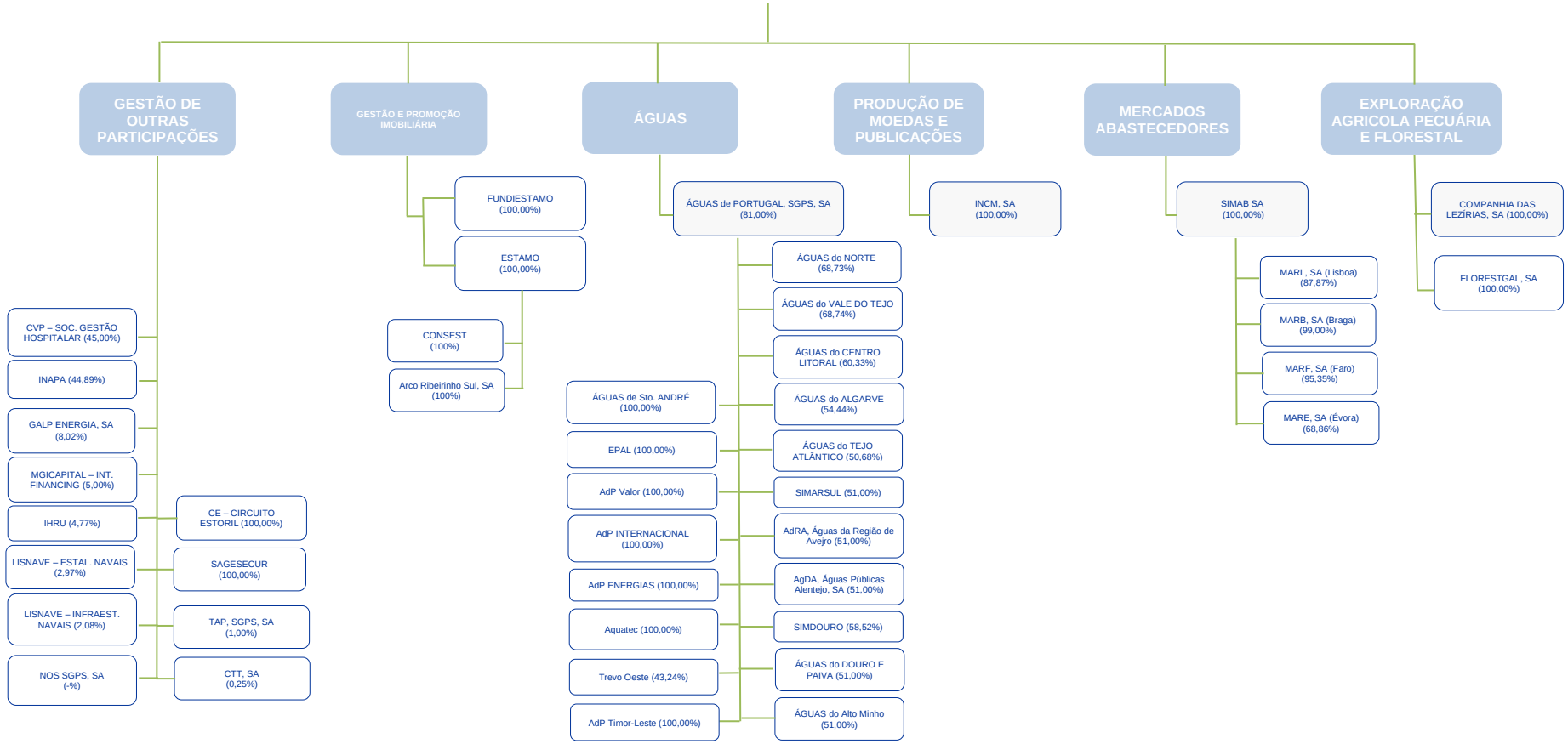# PARPÚBLICA
PARTICIPAÇÕES PÚBLICAS (SGPS), S.A.